

Prostate Plan Walkthrough

Launching Planning

1. Open the Astroid Launcher and login



2. Select your realm
3. A list of available apps will be listed on the left, select *Planning* from this list
4. If you see an Install button click it and wait for the version to install. You will know it is installed when you see a LAUNCH button
5. Click the LAUNCH button. The version of planning that is installed in your realm will now open

Creating a Patient

1. From within the Planning App click on the Imports block
2. Select the CT image set (SBRT Prostate) from the list of available files for import
3. Ensure that the MRN is correct
4. Click the *Create Patient* button to start the import process

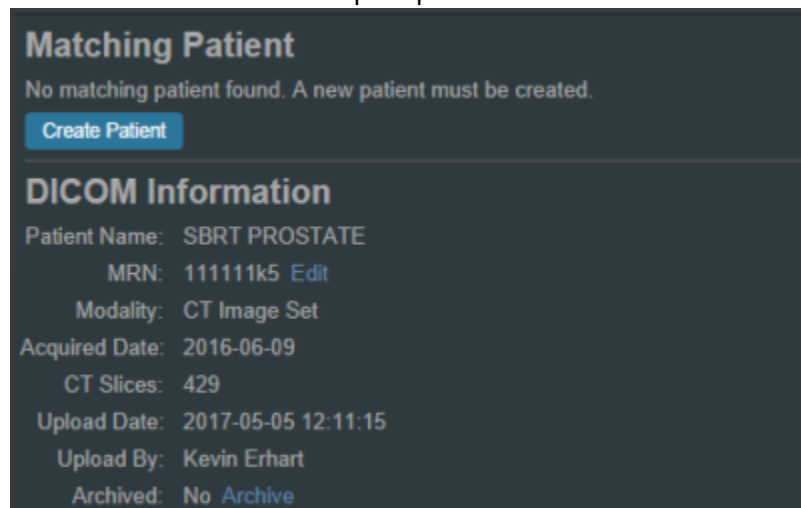

5. In the control pane on the left hand side, the patient model will be automatically selected based on

the structure set DICOM UID information

6. Fill in the Patient Data and select the appropriate treatment site and HU to RSP curve (as shown below)

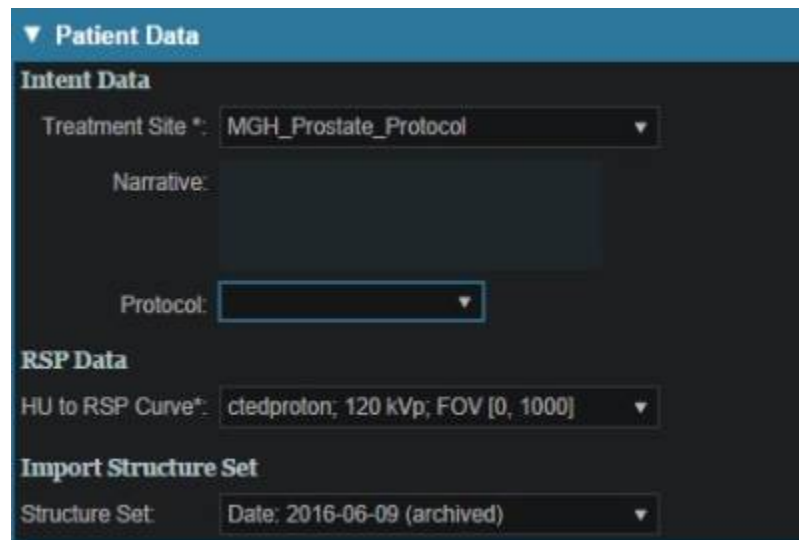

The screenshot shows a web application interface for patient data entry. It features a dark blue header with a white downward arrow and the text 'Patient Data'. Below this, the form is organized into sections: 'Intent Data' and 'RSP Data'. The 'Intent Data' section includes a 'Treatment Site *' dropdown menu with 'MGH_Prostate_Protocol' selected, a 'Narrative' text area, and a 'Protocol' dropdown menu. The 'RSP Data' section includes an 'HU to RSP Curve*' dropdown menu with 'ctedproton; 120 kVp; FOV [0, 1000]' selected. Below these sections is an 'Import Structure Set' section with a 'Structure Set' dropdown menu showing 'Date: 2016-06-09 (archived)'.

7. You will see a list of the imported structures. Here you may choose whether or not to import each structure by checking or unchecking the box beside each structure name.

▼ Import Structures

Treatment Site: MGH_Prostate_Protocol

Patient Structure: skin

Variant Label: variant_1_2018-08-16

▼ Matched / Assigned (4)

▶ ☒ skin

▶ ☒ Bladder

▶ ☒ Prostate

▶ ☒ Rectum

▼ Not Matched (custom) (11)

▶ ☒ 2cm

▶ ☒ Bladder neck

▶ ☒ Bowel

▶ ☒ Left Femoral Hea

▶ ☒ Neurovascular Bu

▶ ☒ penile bulb

▶ ☒ PTV (course)

▶ ☒ Right Femoral He

▶ ☒ Seminal Vesicles (course)

▶ ☒ Testes

▶ ☒ Urethra

Importing new structure

Importing new structure

Importing new structure

Importing new structure

Importing new structure

Importing new structure

Importing new structure

Importing new structure

Importing new structure

Importing new structure

Importing new structure

Importing new structure

Import

Cancel

1. For this case, we will import all available structures and there is nothing to change on this page
2. You also have the ability to assign or edit any structures that are shown as *custom*, which indicates the name did not exactly match a site structure from the treatment site template list you specified during patient creation
3. Matched, Assigned, and Custom structures are designated with corresponding tags at the end of the structure name in the structure list.
4. Assigning a custom structure to a defined site structure will result in the imported structure inheriting all the predefined structure properties (e.g. name, type, color)
5. For all custom structures the type is by default set to "Other" unless it contains the letters "TV" (as in PTV or CTV), in which case it is assigned the type of "Target"; this may be changed here if needed
8. Click the *Import* button to create the patient and import the CT Images and Structures into it
9. The patient is now created and all available data has been imported, so it is time to proceed with entering the prescription information

10. Click on the *Open Patient* button

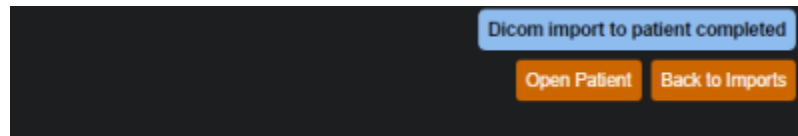

Course Prescription

Prescription information is stored in the *Course* and must be added prior to making a treatment plan for a new patient.

1. The patient opens directly after importing
2. Next proceed to *Prescriptions*
 1. Select *Create New Prescription*

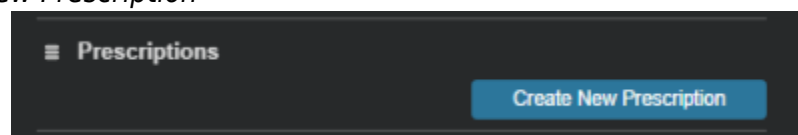

2. Select PTV from the Prescription drop down menu
3. For this example the dose will be 79.2Gy in 44 fractions to the PTV (as shown below)

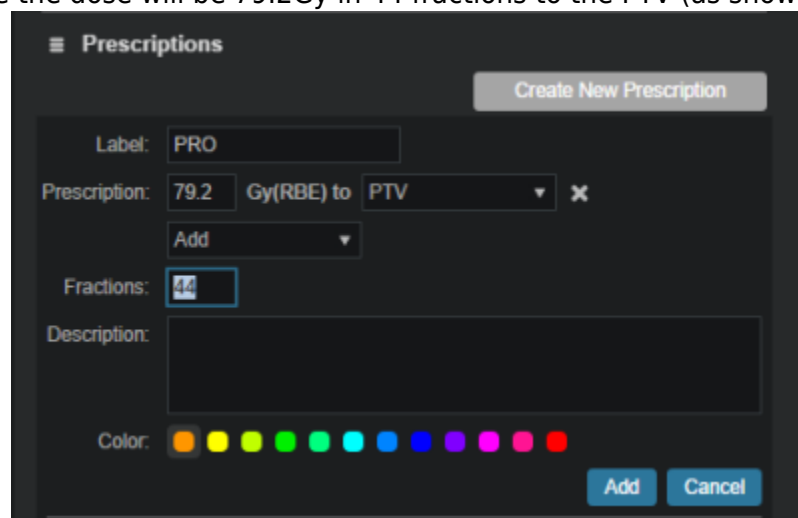

4. *Label* and *Description* are free text fields that allow you to “name” each Prescription and provide any description or notes necessary to distinguish between each in the case of multiple prescriptions. You must enter a “name” in the *Label* in order to proceed. You are free to enter your own values in these fields for this walkthrough. Click *Add* when completed
3. Fill in the *Clinical Goals*
 1. Choose the structure from the dropdown to add your goal
 2. In this example we will set a minimum dose to the PTV at 79.2Gy and the maximum dose at 85.5Gy as shown below

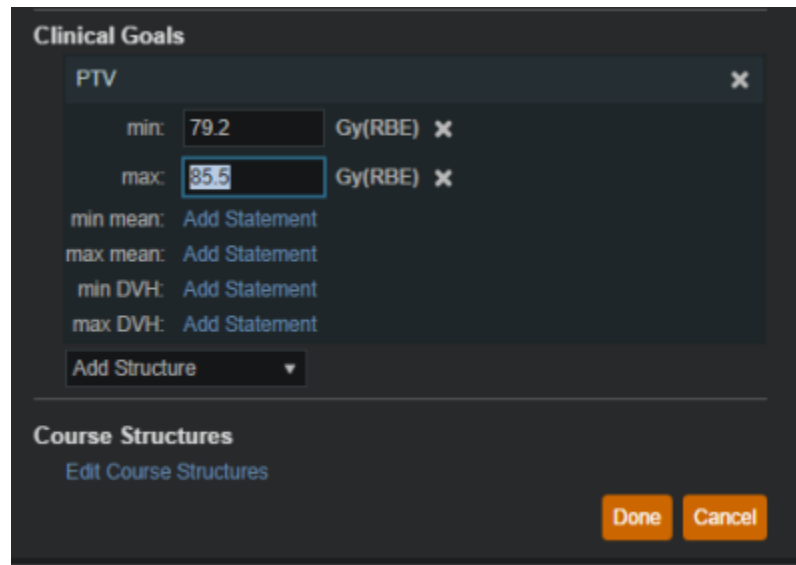

The 'Clinical Goals' dialog box is shown with a title bar 'Clinical Goals' and a close button 'X'. It contains a section for 'PTV' with a dropdown menu. Below this, there are input fields for 'min: 79.2 Gy(RBE)' and 'max: 35.5 Gy(RBE)', each with a close button 'X'. There are also sections for 'min mean: Add Statement', 'max mean: Add Statement', 'min DVH: Add Statement', and 'max DVH: Add Statement'. At the bottom, there is a dropdown menu 'Add Structure' and a section 'Course Structures' with a link 'Edit Course Structures'. There are 'Done' and 'Cancel' buttons at the bottom right.

4. Click *Done* to complete the *Course* editing

Plan Creation

The required *Course* and *Patient Model* information was selected during import, so now we can move to creation of a treatment *Plan*

1. From the Patient Overview tree, click *Add Plan* under the Patient Model entry

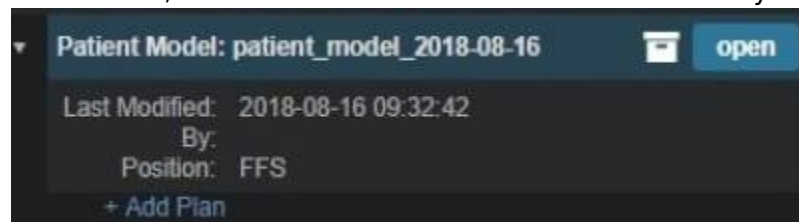

The 'Patient Model' entry is shown with a title bar 'Patient Model: patient_model_2018-08-16' and an 'open' button. Below the title bar, there is a section for 'Last Modified: 2018-08-16 09:32:42' and 'By:'. Below this, there is a section for 'Position: FFS'. At the bottom, there is a link '+ Add Plan'.

1. Name the plan and click *OK* (the description is optional)

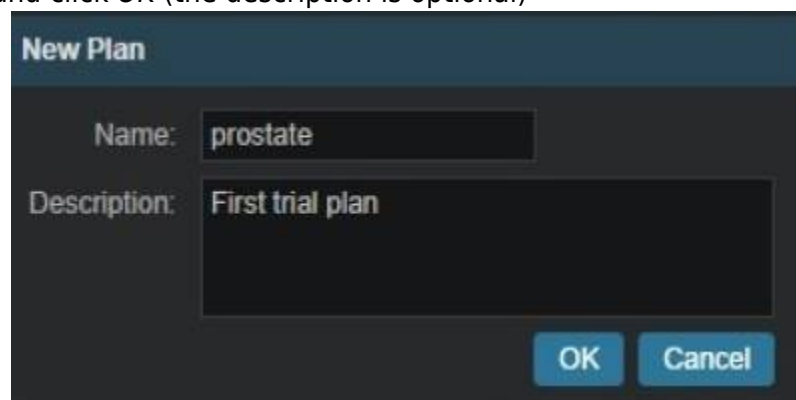

The 'New Plan' dialog box is shown with a title bar 'New Plan'. It contains a section for 'Name: prostate' and a section for 'Description: First trial plan'. There are 'OK' and 'Cancel' buttons at the bottom right.

2. This creates an empty plan with its prescription set to fulfill all portions of the Course Prescription
2. Now open the new plan by clicking the *Open* button under the new plan entry in the Patient Overview tree

Plan Prescription Implementations

1. Click the *General / History* heading to expand this block
 1. Notice here that our empty plan starts out with its prescription set to fulfill all portions of the Course Clinical Goals and Prescriptions
 2. If a plan will only fulfill a portion of the Prescription, then this information should be edited to reflect this, otherwise just proceed past this block
2. In this case, we will be fulfilling the entire prescription with a single plan, so no editing is needed
3. Generating our plan will now progress to the *Patient Geometry* block, where we will create any points or planning structures that are needed (if not created in contouring software), such as a combination of the left and right femoral heads (see [Structure Geometry](#) for details on how to create structures)
4. We will create a new point to use for the isocenter (note this step is done for illustration purposes and is not necessary for most plans)

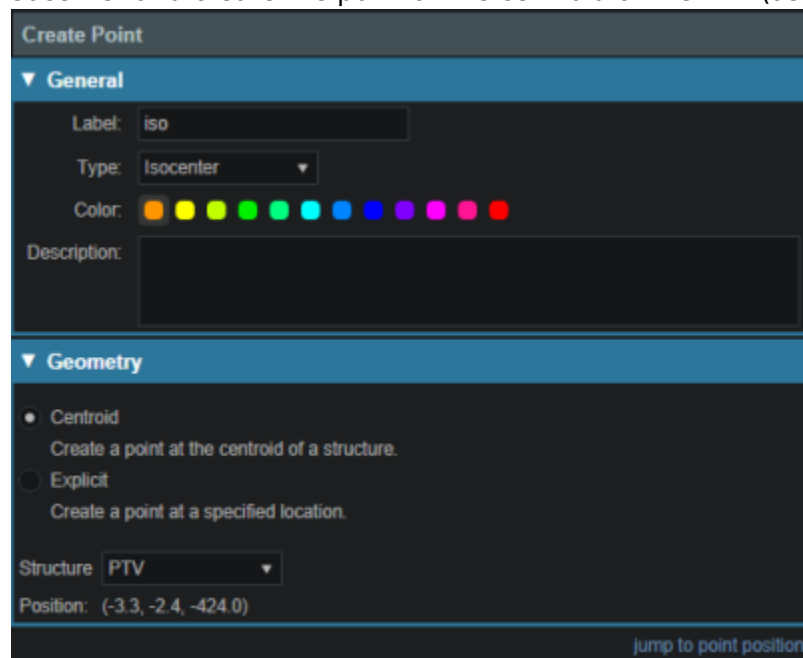

1. Select a type of isocenter and create the point at the centroid of the PTV (as shown below)

A screenshot of the 'Create Point' dialog box. The dialog has two tabs: 'General' and 'Geometry'. The 'General' tab is active, showing fields for 'Label' (set to 'iso'), 'Type' (set to 'Isocenter'), 'Color' (a row of color swatches), and 'Description'. The 'Geometry' tab is also visible, showing radio buttons for 'Centroid' (selected) and 'Explicit', a 'Structure' dropdown (set to 'PTV'), and a 'Position' field showing coordinates '(-3.3, -2.4, -424.0)'. A 'jump to point position' link is at the bottom right.

2. Click *DONE* button at the bottom of the page

HU to RSP

Next we will move on to defining the HU to Proton Relative Stopping Power (RSP) conversion

1. Click to open the *RSP Image* block
 1. If any density overrides are needed they are entered here in the *RSP Image* block
 2. If the HU to RSP curve chosen upon patient import needs to be changed the user may do so at this point
 3. We do have any density overrides to apply for this case and the proper HU curve has already been selected

4. Click the *Cancel* button to close this block if you have already clicked on the *edit* button

Calculation Grid

We are now ready to define the dose calculation grid (see [Defining the Dose Grid](#) for a detailed explanation)

1. Click to open the *Calculation Grid* block
 1. Click the *Edit* button
2. Create a grid by performing the following steps:
 1. Set the base grid resolution to 8 mm
 2. Click on *Add Structure* drop down menu and select the “2cm” structure then set the size to 4 mm
 3. Click on *Add Structure* drop down menu and select the “PTV” then set the size to 2 mm

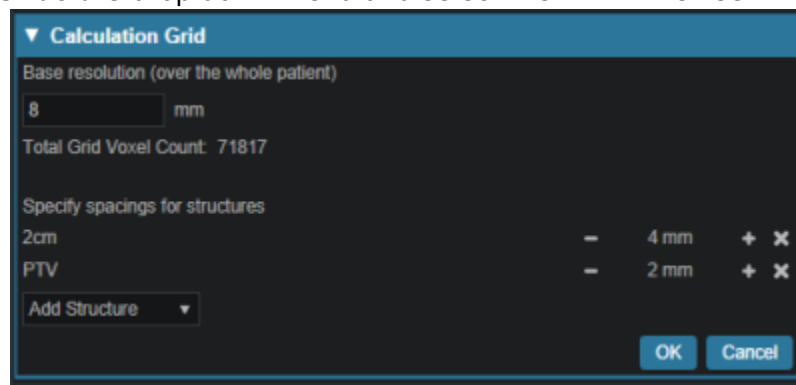

4. The Prostate is included in the PTV volume so there is no need to set a separate grid size
5. Click the *OK* button

Beams

We are now ready to begin defining the treatment beams

1. Click to expand the *Beams* block (see [Creating a New Beam](#) for detailed explanation)
 1. Before defining individual beams, we will first set some shared beam properties
 2. Set the *Treatment Room* by clicking on *treatment room* (this will bring up a drop down menu where the appropriate treatment room can be selected)

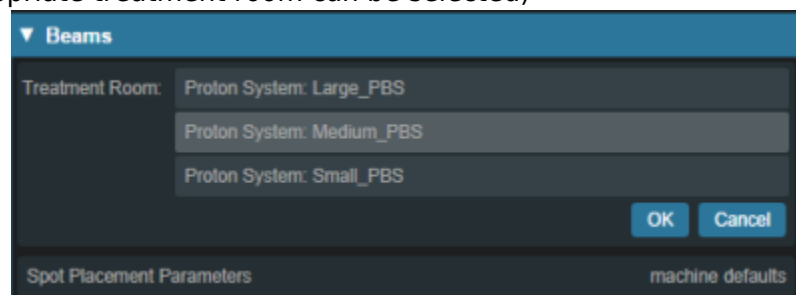

3. Click the *OK* button
2. Click on the *Spot Placement* sub-block to set the following values (note these are the plan level

spot placement parameters, so it will apply to all our beams, unless we specifically override the values within an individual beam)

1. Lateral margin- 15 mm
 2. Distal margin- 10 mm
 3. Spot spacing- 1 sigma
 4. Layer spacing- 0.8 Distal W80
 5. Click the OK button
3. Now we are ready to make our beams
1. Start by clicking *Create New PBS Beam*

1. Enter the following for each beam
 1. General
 1. Select the PTV as the Geometric Target and if desired, enter a description for the beam, for other selections leave the defaults (see [Structure Geometry](#))

2. Approach
 1. At this point the user will specify the geometry of the beam by setting the isocenter as well as the gantry and couch angles
 2. Two beams at gantry angles of 90 and 270, respectively, will be used here, which is typical (+/- 5 degrees) for standard prostate plans such as this example

3. Couch angle of 0 is used here for each beam

1. You may use the sliders, the +/- buttons, or simply type in the values to adjust these angles

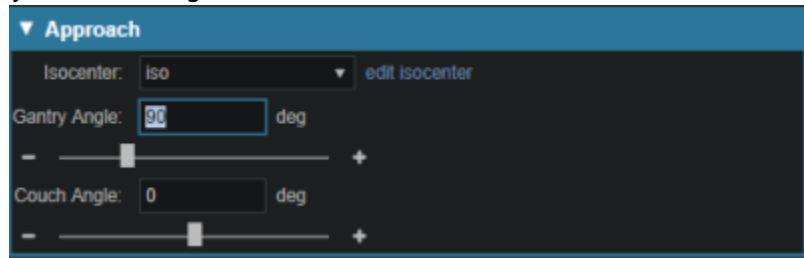

3. Snout

1. For this example any snout can be selected

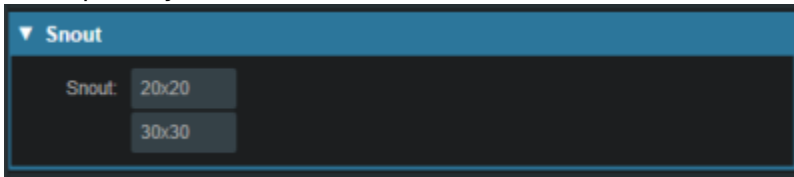

4. Aperture (if desired)

1. If there is the need to use an Aperture for sharper penumbra the user can do so at this time (see [Creating an Aperture](#))
2. Note that Astroid has the ability to utilize an Aperture with pencil beam scanning for both SFUD and IMPT plans and the aperture construction will be based on the Geometric Target selection
3. For this plan, no apertures are necessary

5. Shifter

1. Simply choose a shifter from the list if one is needed
2. For this plan, no shifters are necessary



6. Air gap

1. The air gap is specified as the distance from the final beamline device (aperture or shifter) or the snout end if no devices are present
2. The view automatically shifts to the 3D view when entering this sub-block and you can adjust the air gap to ensure patient collisions are avoided
3. The default air gap is sufficient for both beams in this example

7. Spot placement

1. Since we want both beams to use the same spot settings, we have those at the plan level and there is no need to edit the spot placements here for the beams

8. DRR options

1. The Proton DRRs shown in the *Beam* task are generally used to help determine appropriate treatment angles
2. In cases such as these, appropriate angles are readily determined and there is no need to utilize the DRR sub-task
 1. If you wish to explore this feature however, you may choose one of

the preset *HU Settings* from the drop down or manually set the *level*, *window*, *min HU* and *max HU* or go into *Advanced Options* for additional control of the DRR's

2. These proton DRRs are used only for visualization purposes and will have no effect on the plan construction process

Proton DRR Options

Window: 1500 Level: 750

Image Z Position: 0 mm

Hu Settings 1

Bone Weight: 1

Hu Settings 2

Soft Tissue Weight: 0

2. Click *Done* to complete the first beam
4. After creating the first beam, at gantry angle 90, it is recommended that you *Clone* it and simply change new beam's gantry angle to save time in creating the second beam at gantry angle 270 (the *Clone* button is available under a beam when it is selected for viewing from the list of beams)

Beams

Treatment Room Proton System: Medium_PBS

Spot Placement Parameters machine defaults

PBS Beams

b1 : G90 C0; 20x20; no shifter,

Beam Information

Description:

Isocenter: iso

Gantry Angle: 90 deg

Couch Angle: 0 deg

Geometric Target: PTV

Spot Target: using fraction group target

Air Gap (snout ext.): 50 mm (251.7mm)

Entrance Z: 202 mm

Snout: 20x20

Aperture: none

Shifter: none

PBS Spot Placement

using plan settings:

Clone Edit Delete

Create New PBS Beam

1. Once you have *Cloned* the beam choose the *Edit* button to make changes to the gantry angle

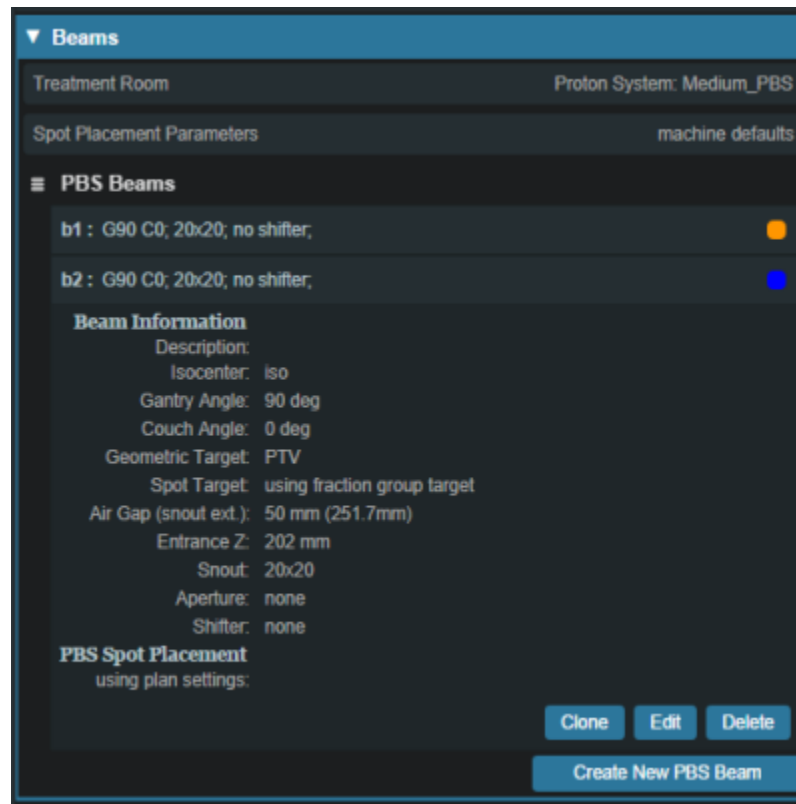

1. Note for more complex plans, there are often additional parameters to change (such as the aperture and the air gap) when creating additional beams via the *Clone* option

Optimization

With the two beams completely defined, we can now move on to organizing our treatment fraction groups and specifying the constraints and objectives for the treatment

1. Open the *Optimization* block (see [Astroid Optimization](#) for a detailed explanation of *Optimization*, *Feasibility* and *Constraints*, as well as *Running the Optimizer*)

Fraction Group

1. Choose *Create a New Fraction Group* under the *Fraction Group* block (See [Fraction Groups](#) for a more detailed explanation)



1. In the *Prescription* drop down, select the Prescription that was created earlier in the Course ("PRO")
2. Enter 44 for the *Number of Fractions*
3. Select IMPT as the *Type*
4. Set the *Target* to the PTV

5. Add both beams that were created above
6. Next to *Constraints* click the *Add Structure* drop down and choose the PTV
 1. Add a min dose constraint of 79.2 Gy (1.8 Gy per fx)
 2. Add a max dose constraint of 85.5 Gy
7. At this point your *Fraction Group* should appear as shown below

8. Click *Done* to complete the *Fraction Group*

Constraints and Feasibility

1. Open the *Constraints / Feasibility* sub-block
 1. First we will enter the *Constraints* for the planning (target) volumes and a global maximum constraint
 1. For this example do the following:
 1. Click the *Edit* button
 2. Click *Add Structure* and select (Skin)
 1. Add a max set to 85.5
 3. Click the *OK* button



After the target constraints have been entered, it's generally good practice to test the plan feasibility. The Feasibility calculation is run by clicking *calculate* at the bottom of this block. The Feasibility calculation is based solely on the constraints and it should be used to ensure there is a possible solution (plan) that can meet the specified constraints. Establishing Feasibility is often an iterative process in order to get appropriate constraints established for a particular plan. In other words, the user may need to enter a constraint, check the feasibility, then progressively tighten the constraint and check the feasibility until the plan is no longer feasible. It is recommended practice to start by obtaining a feasible plan utilizing only target constraints (and a global max constraint) then add OAR constraints as desired. Remember, using a narrow range of constraints can improve the optimizer performance and improve the resolution of the Pareto surface navigation.

1. Run the *Feasibility* by clicking the *calculate* link

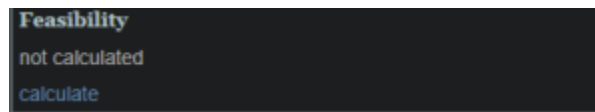

1. The feasibility should return as passing, if not, please confirm your plan parameters match those shown throughout this walkthrough and try again
2. Now with the target constraints set, we'll continue to add our OAR's
 1. Again these will be set per department protocol
 2. For this example create the following OAR constraints:
 1. Rectum max mean 50 Gy
 2. Bladder max mean 60 Gy

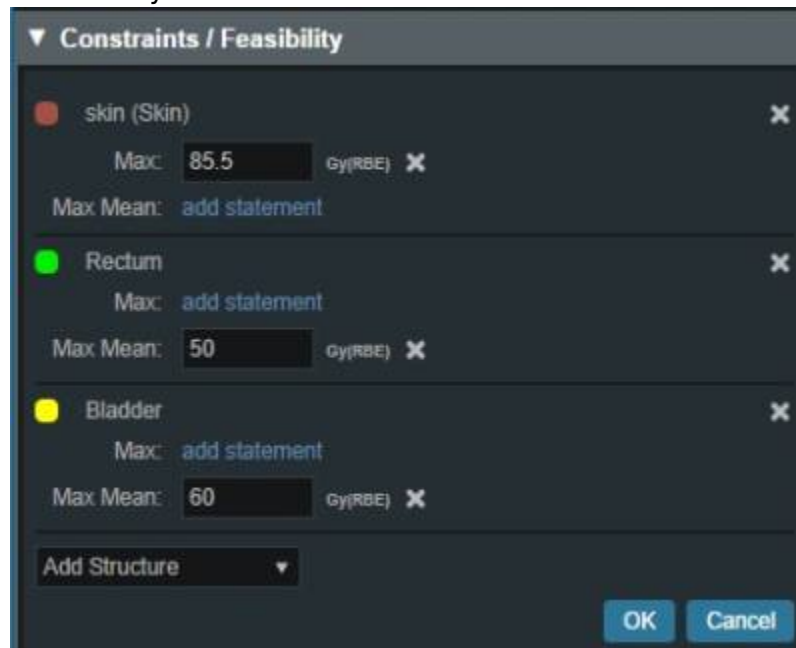

3. Run *Feasibility* as before
 1. The feasibility should return as passing again, if not, please confirm your plan parameters match those shown throughout this walkthrough and try again
4. If the feasibility has passed click the *OK* button

Objectives and Optimizer

1. With narrow constraints set and feasibility established, we will now turn our attention to *Objectives*
 1. *Objectives* are the goals that you would like to achieve and these will be the driving forces for the *Optimizer*
 2. Expand the *Objectives / Optimizer* sub-block and then click *Edit* under the *Objectives* section
 3. For this example we will use the following objectives (Click the *Add structure* drop down menu to add the following)
 1. The External_Body (Skin) will automatically populate
 2. Rectum min_mean (Minimize the mean dose to the Rectum)
 3. Testes min_max (Minimize the maximum dose to the Testes)
 4. Left & Right Femur min_overdose 45 Gy (Minimize the amount of the structure the receives dose above 45 Gy)

5. PTV min_max (Minimize the maximum dose within the PTV)

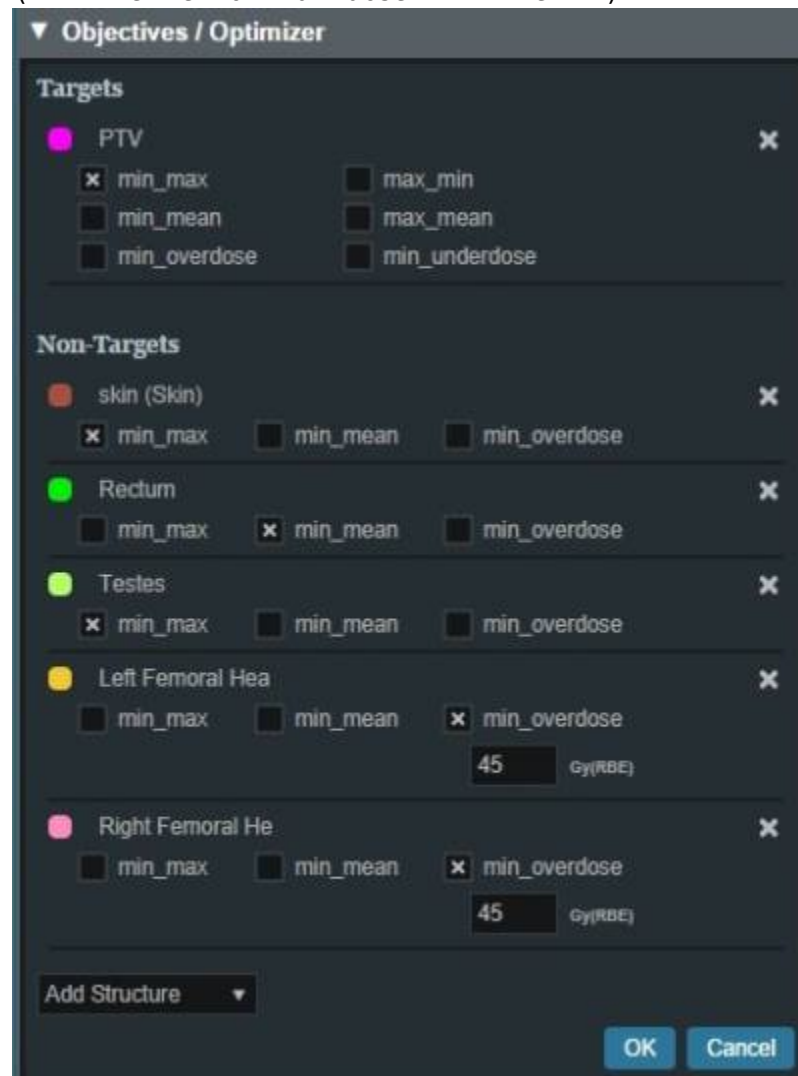

2. Click *OK* to complete the *Objectives*
3. We are now ready to run the MCO, by clicking the *calculate* link
 1. This may take up to 10 minutes for this plan depending upon your available cloud services resources
 2. Keep in mind that even though this process may take some time, the planner will be able to make adjustments easily in the *Navigation* without running a new plan

Navigation

1. Once the MCO has been completed, you can adjust the relative importance of the objectives using the slider bars in the *Navigation* block by clicking the *Edit* button in the *Navigation* block (see [Astroid Optimization Navigating the Solutions](#) for a detailed explanation of using the slider bars)

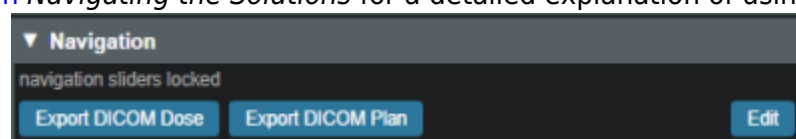

1. Adjust the slider bars in the *Navigation* block to find what you feel is the optimal plan for this case
 1. Note: All of these adjustments are made without having to run a new plan

2. If you find a plan that you like, but wish to continue exploring further, you can click the *Save* button to save the current slider state and then continue exploring
3. You may return to the last saved state at any time by clicking the *Reset* button
4. The *Cancel* button will close the navigation block, reverting back to the last *Saved* state

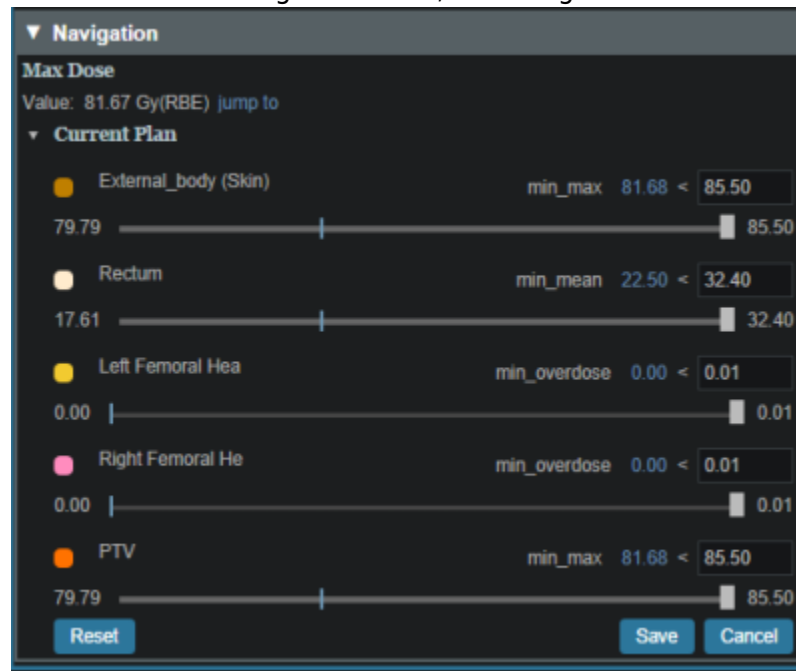

2. The plan is ready for physician review at this point
 1. Physicians often find it useful to Navigate the solution and explore trade-offs in real time, which can often alter the traditional physician approval process into an interactive, real-time trade-off analysis and on the spot plan approval
3. After the physician has decided on a treatment plan the user may then proceed to export the chosen plan to the EMR
 1. Note that these standard (non-plan specific) features are covered in other guides and not repeated herein

From:

<https://apps.dotdecimal.com/> - **decimal App Documentation**

Permanent link:

https://apps.dotdecimal.com/doku.php?id=planning:userguide:walkthroughs:prostate_plan&rev=1534445527

Last update: **2021/07/29 18:25**