

p.d Site Setup Overview

At a Glance: Security, Site Setup, & Admin Features

rev. 20221115

p.d Setup Overview

Installation

- p.d is a **standalone lightweight application** installed using the [decimal Launcher](#). The decimal Launcher is [downloaded by users from decimal Direct](#) and installed for each individual Windows user login on each workstation.
- Installation of both the Launcher and p.d should take approximately 3-5 minutes per user.

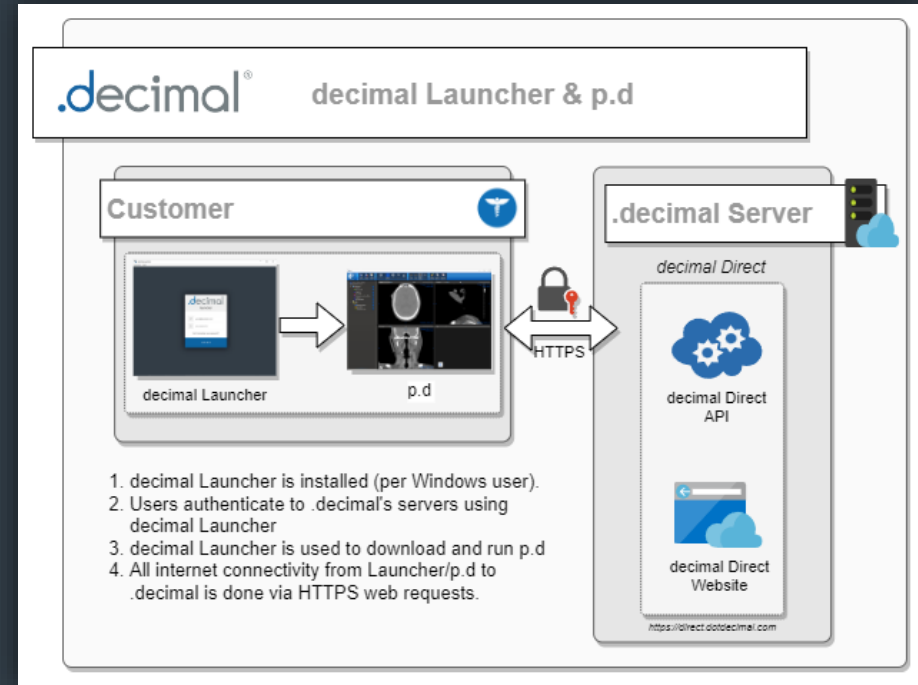

decimal Launcher & p.d architecture

p.d Setup Overview

Running p.d

- Once the Launcher is installed, users authenticate using Launcher and p.d can be downloaded from within the Launcher application.

Note: administrator permissions are not required to install Launcher or p.d, as the Launcher and p.d are installed in each user's local Windows directory and may both receive periodic updates.

- Using Launcher to manage the p.d installation ensures that all p.d installations within a site are using the same version of the p.d application.

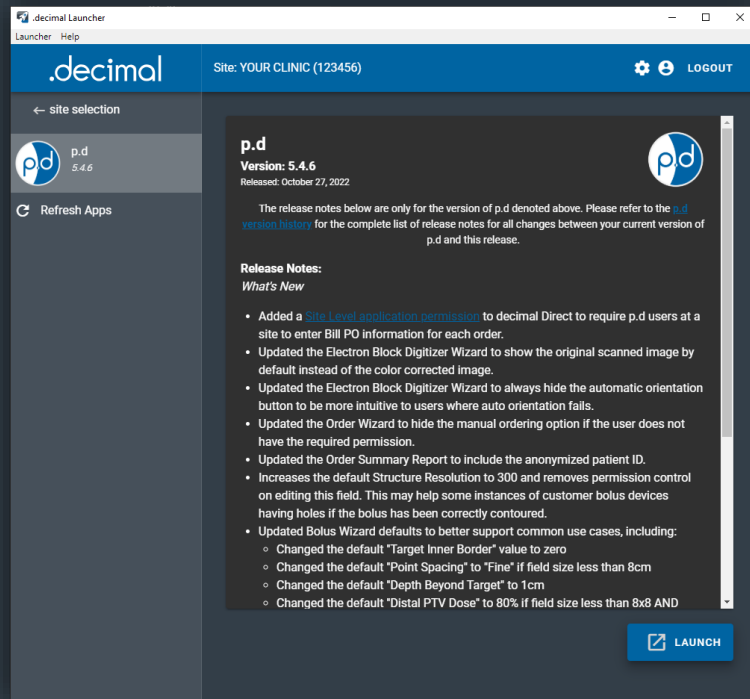

decimal Launcher's p.d app selection

System Requirements

p.d Workstation and Security Requirements

- p.d System Requirements are documented on [RN-29](#).

Additional Notes:

- p.d has a **local patient SQLite database** for each workstation installation. The SQLite database is a **single file based database** and requires no server setup and configuration. This database folder can be copied to a network location and shared among all users at a site within the p.d settings.

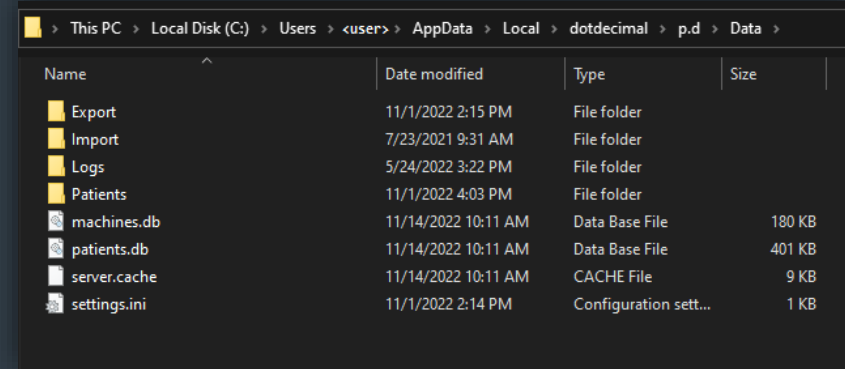

The screenshot shows a Windows File Explorer window with the following path: This PC > Local Disk (C:) > Users > <user> > AppData > Local > dotdecimal > p.d > Data. The window displays a list of files and folders with columns for Name, Date modified, Type, and Size.

Name	Date modified	Type	Size
Export	11/1/2022 2:15 PM	File folder	
Import	7/23/2021 9:31 AM	File folder	
Logs	5/24/2022 3:22 PM	File folder	
Patients	11/1/2022 4:03 PM	File folder	
machines.db	11/14/2022 10:11 AM	Data Base File	180 KB
patients.db	11/14/2022 10:11 AM	Data Base File	401 KB
server.cache	11/14/2022 10:11 AM	CACHE File	9 KB
settings.ini	11/1/2022 2:14 PM	Configuration sett...	1 KB

p.d local patient folder & database

Security Overview

p.d Security Overview

- p.d Overview is documented on [RN-30](#).

Additional Notes:

- Under .decimal recommended use, p.d does not transmit PHI/PII from your workstation/network to .decimal's servers.
- p.d requires unhindered outbound HTTPS traffic to .decimal's servers. This includes allowing HTTPS traffic through any Firewalls or Web Security Appliances (WSAs) without manipulating the HTTPS requests/traffic. Refer to [IT Network and Traffic Architecture](#) for further details.
- MFA/2FA is supported by user opt-in by default, but [can be forced for all users](#) by Site Managers

Site & User Management

Site Managers

- Organizations are expected to assign at least one Site Manager to manage application updates and users within their organization.
- Site Managers will be responsible for [pushing new p.d application versions](#) to their Launcher users.
- Site Managers will be responsible for [adding and removing users](#), [setting user permissions](#), and [managing site configurations](#) (e.g.: [Forced MFA](#) for users).
- Site Managers can optionally add [site wide email alerts](#) for order and ship confirmations.

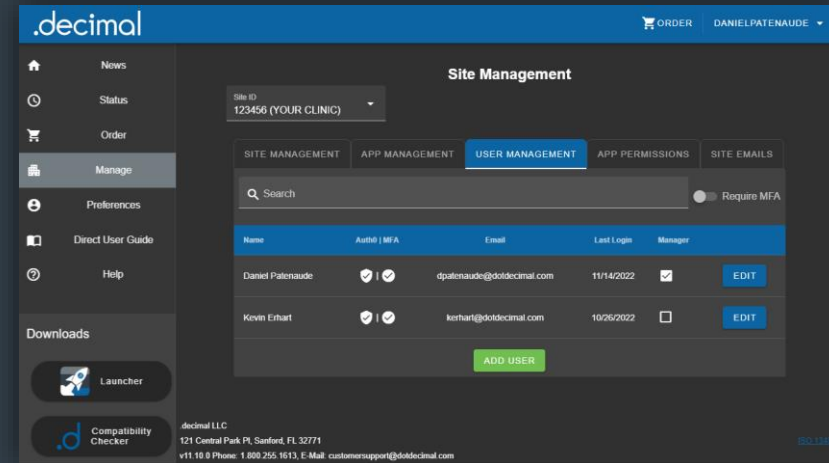

The screenshot displays the .decimal Site Management interface. The top navigation bar includes the .decimal logo, an ORDER button, and a user profile for DANIELPATENAUDE. The main content area is titled "Site Management" and shows the site ID "123456 (YOUR CLINIC)". Below this, there are tabs for SITE MANAGEMENT, APP MANAGEMENT, USER MANAGEMENT (which is active), APP PERMISSIONS, and SITE EMAILS. A search bar and a "Require MFA" toggle are also present. A table lists users with columns for Name, Authn | MFA, Email, Last Login, and Manager. Two users are listed: Daniel Patenaude and Kevin Erhart. An "ADD USER" button is located below the table. The footer contains the .decimal logo, company name, address, phone number, email, and version information.

Name	Authn MFA	Email	Last Login	Manager
Daniel Patenaude	✓ ✓	dpatenaude@dotdecimal.com	11/14/2022	✓ EDIT
Kevin Erhart	✓ ✓	kerhart@dotdecimal.com	10/26/2022	□ EDIT

User management in decimal Direct